El Instituto Forestal Nacional entrega 3.500 herramientas de trabajo para Bomberos Forestales

La Comandancia Nacional inició la distribución de alrededor de tres mil quinientas herramientas a las Compañías del CBVP, que serán destinadas para el uso de combate contra incendios forestales.

Además de las tres mil quinientas herramientas en donación, el CBVP también recibió 5 camionetas, tanques forestales y motobombas que están siendo distribuidas a las compañías de todo el país según criterio técnico.

Esta donación proviene del Instituto Forestal Nacional INFONA, Organización Gubernamental cuyo objetivo general es la administración, promoción y desarrollo sostenible de los recursos forestales del país, en cuanto a su defensa, mejoramiento, ampliación y racional utilización.

2
Unidad Forestal
C.B.V.P.

vft vallfirest
vft vallfirest
vallfirest
vft vallfirest
STIHL

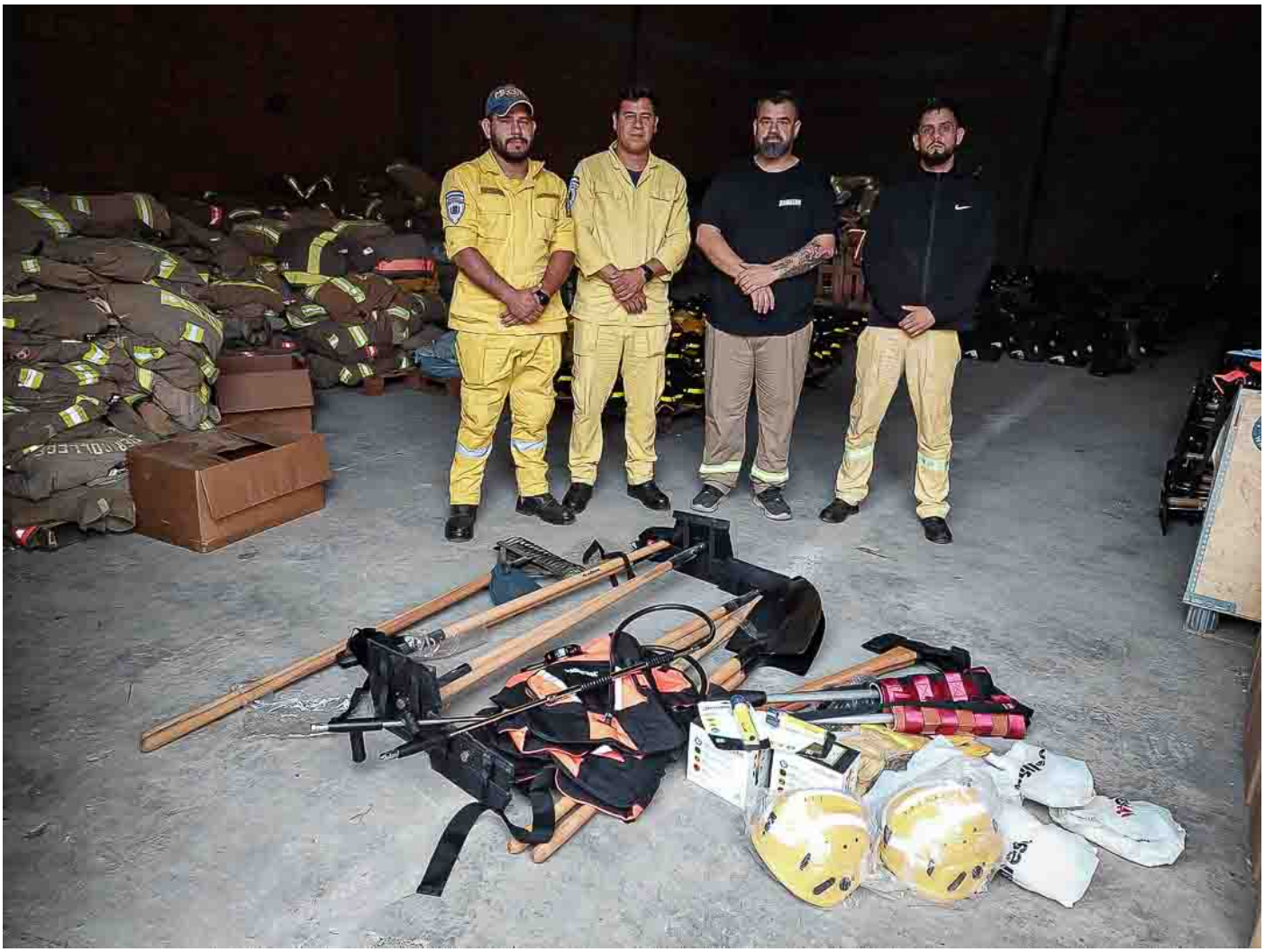

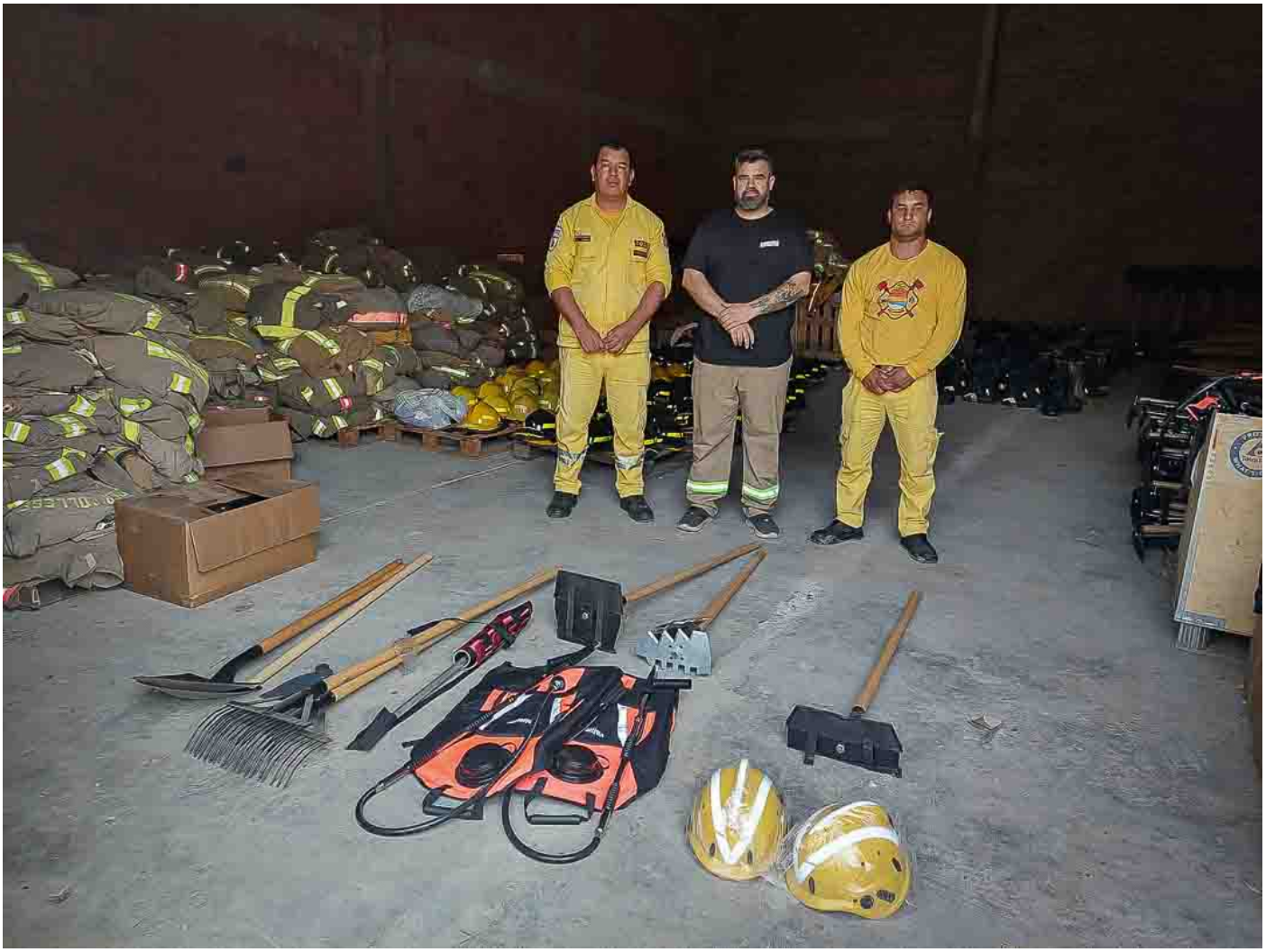

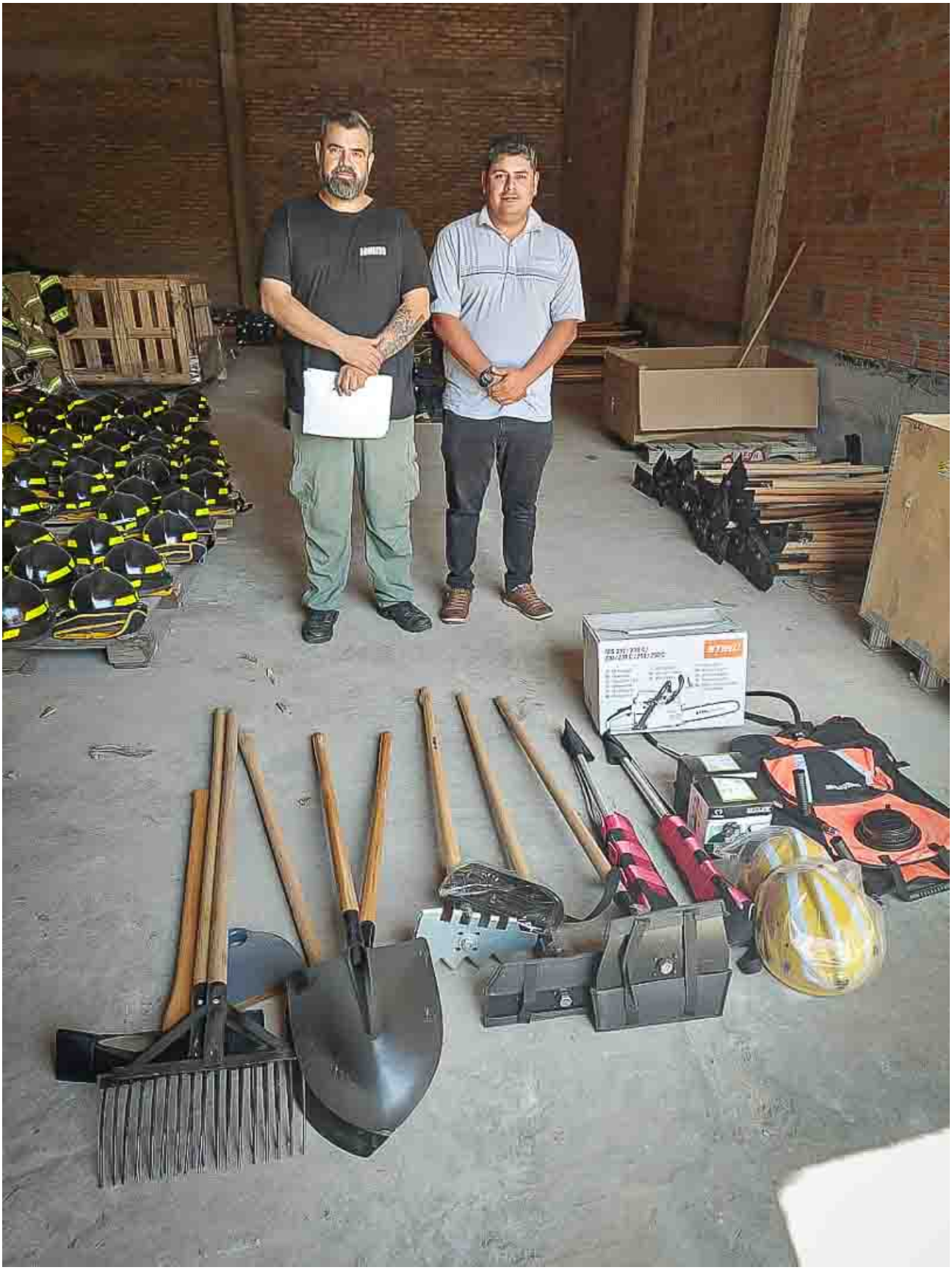

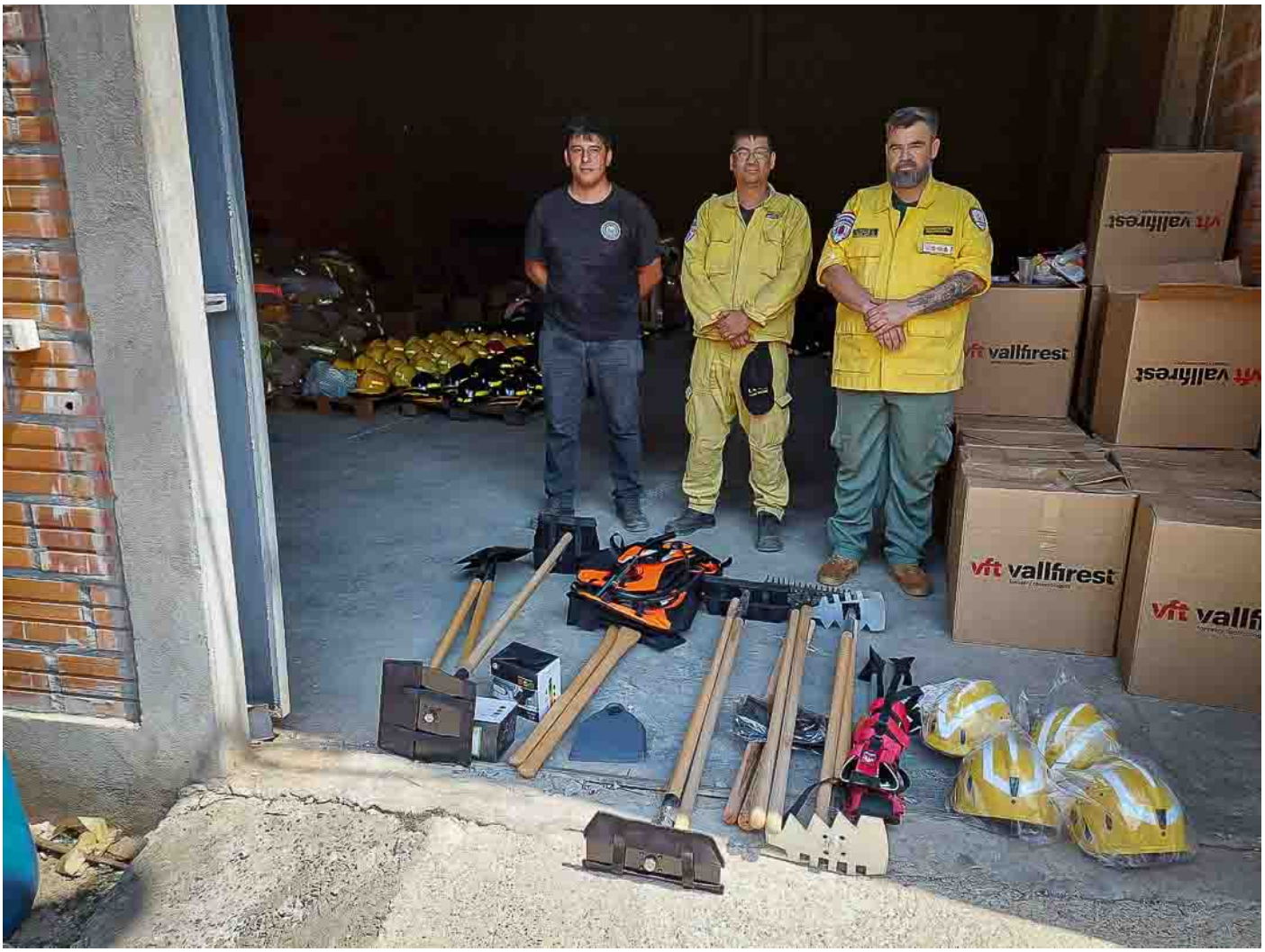
vft vallfirest
vft vallfirest
vft vallfirest
vft vallfirest

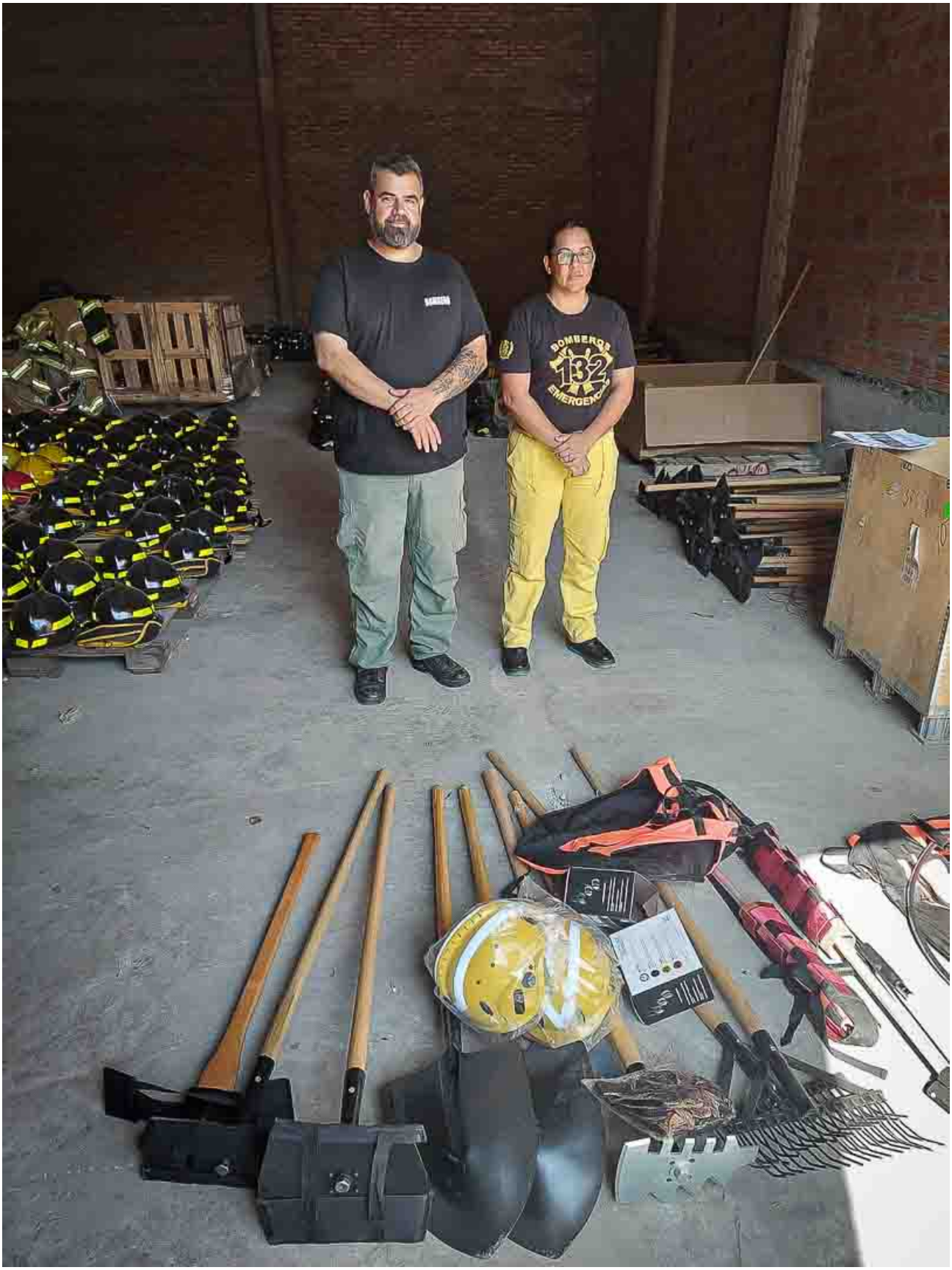
BOMBEROS
132
EMERGENCIA

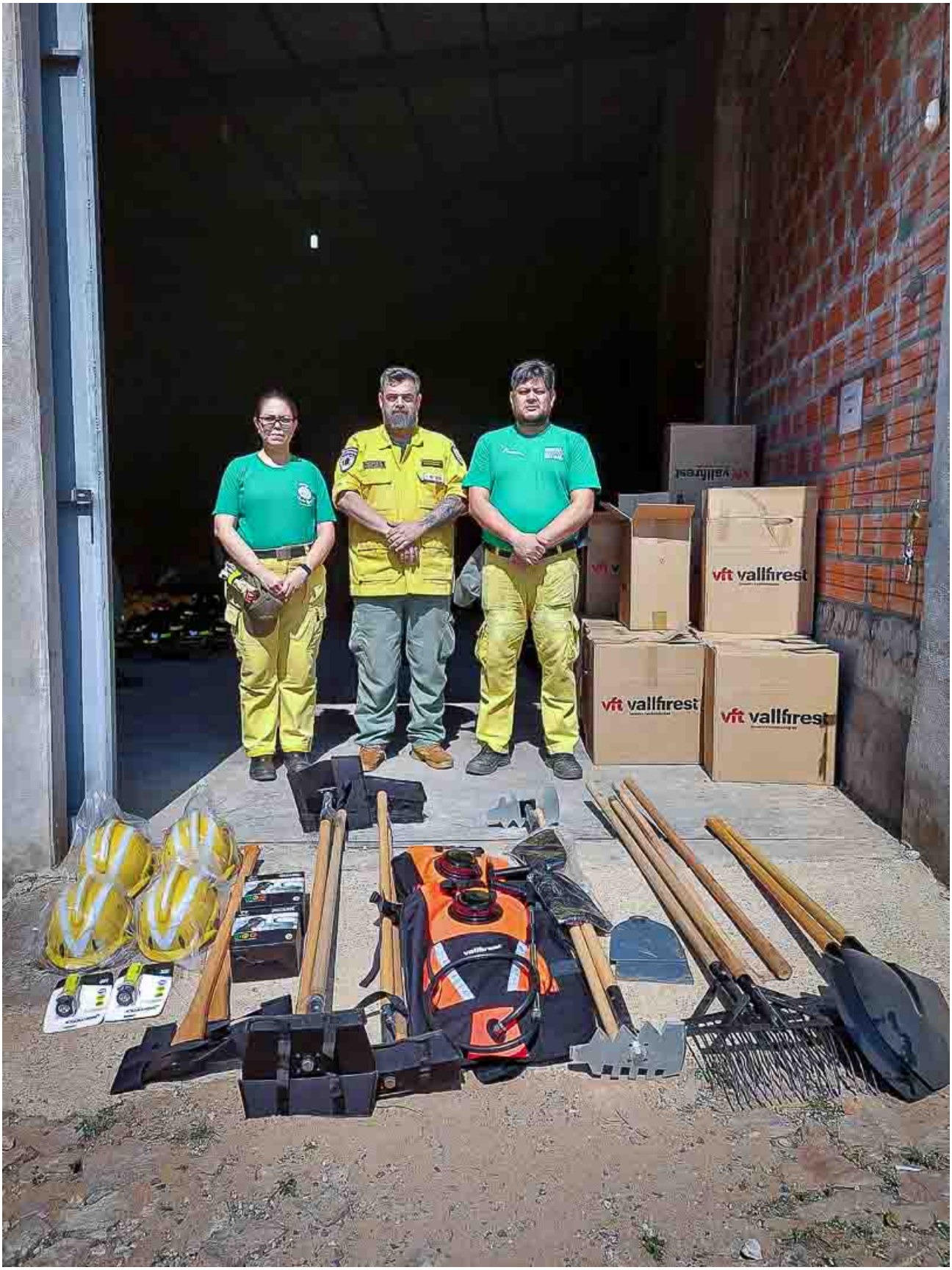
vft vallfirest
vft vallfirest
vft vallfirest
vft vallfirest

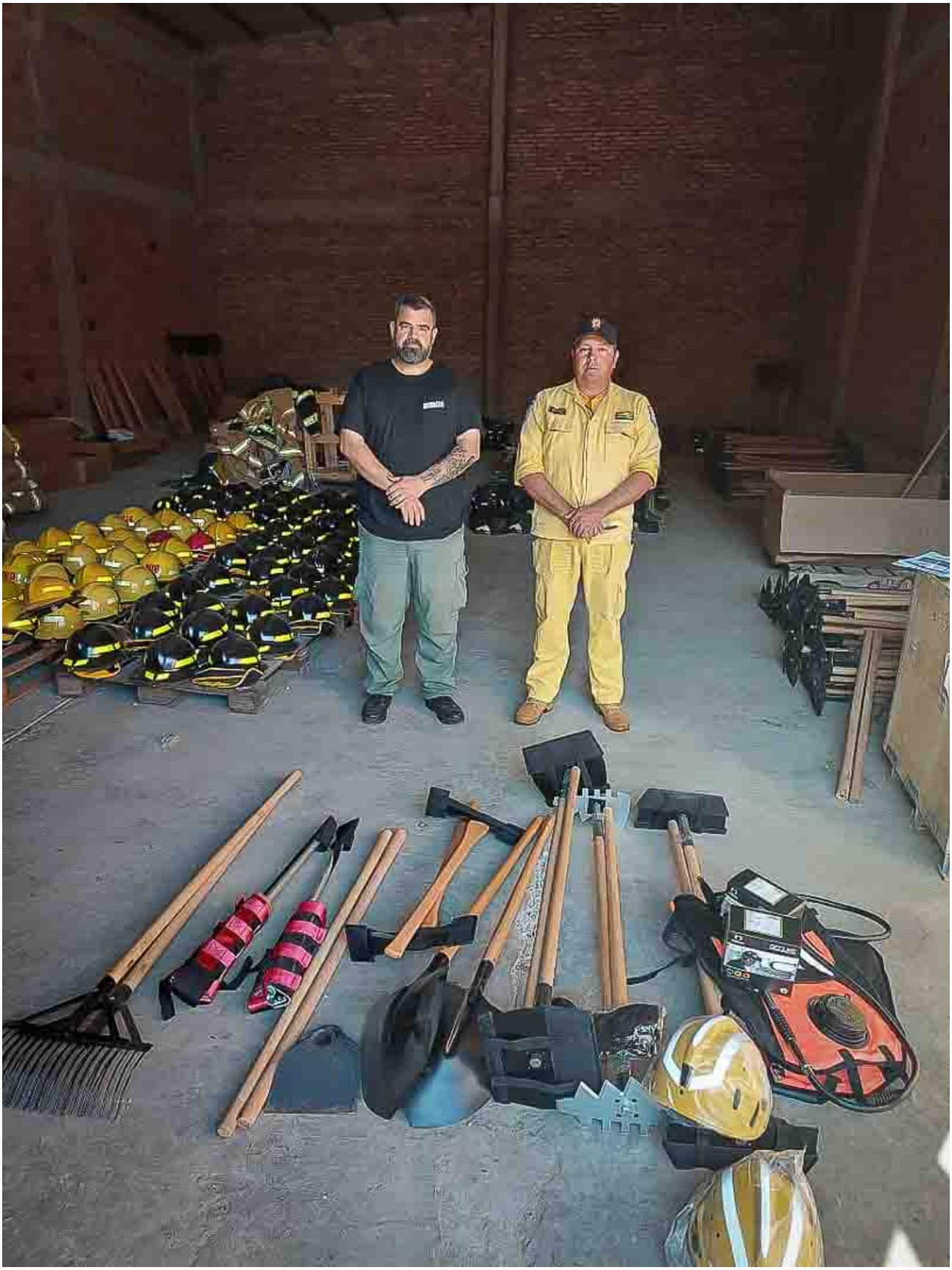

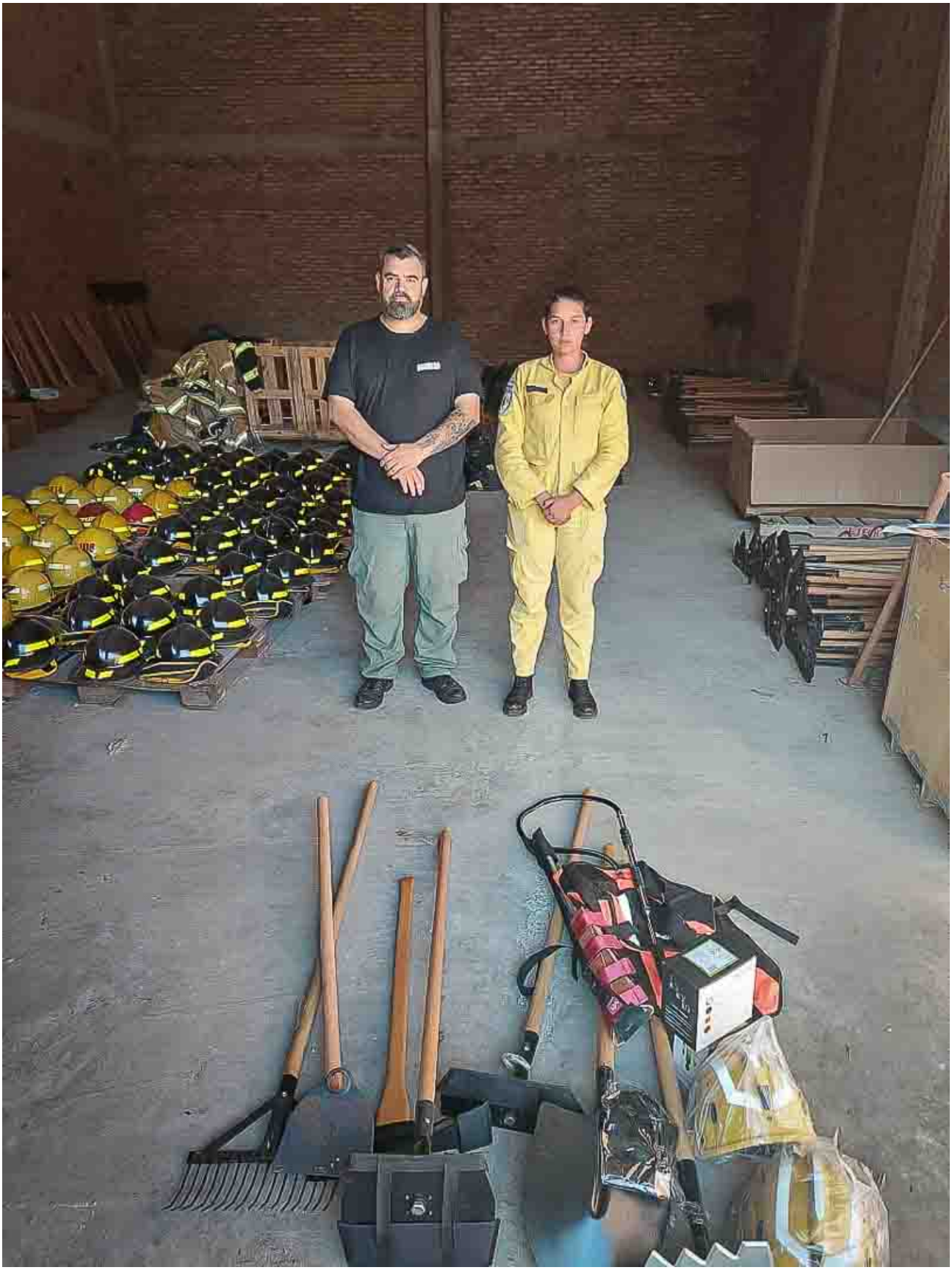

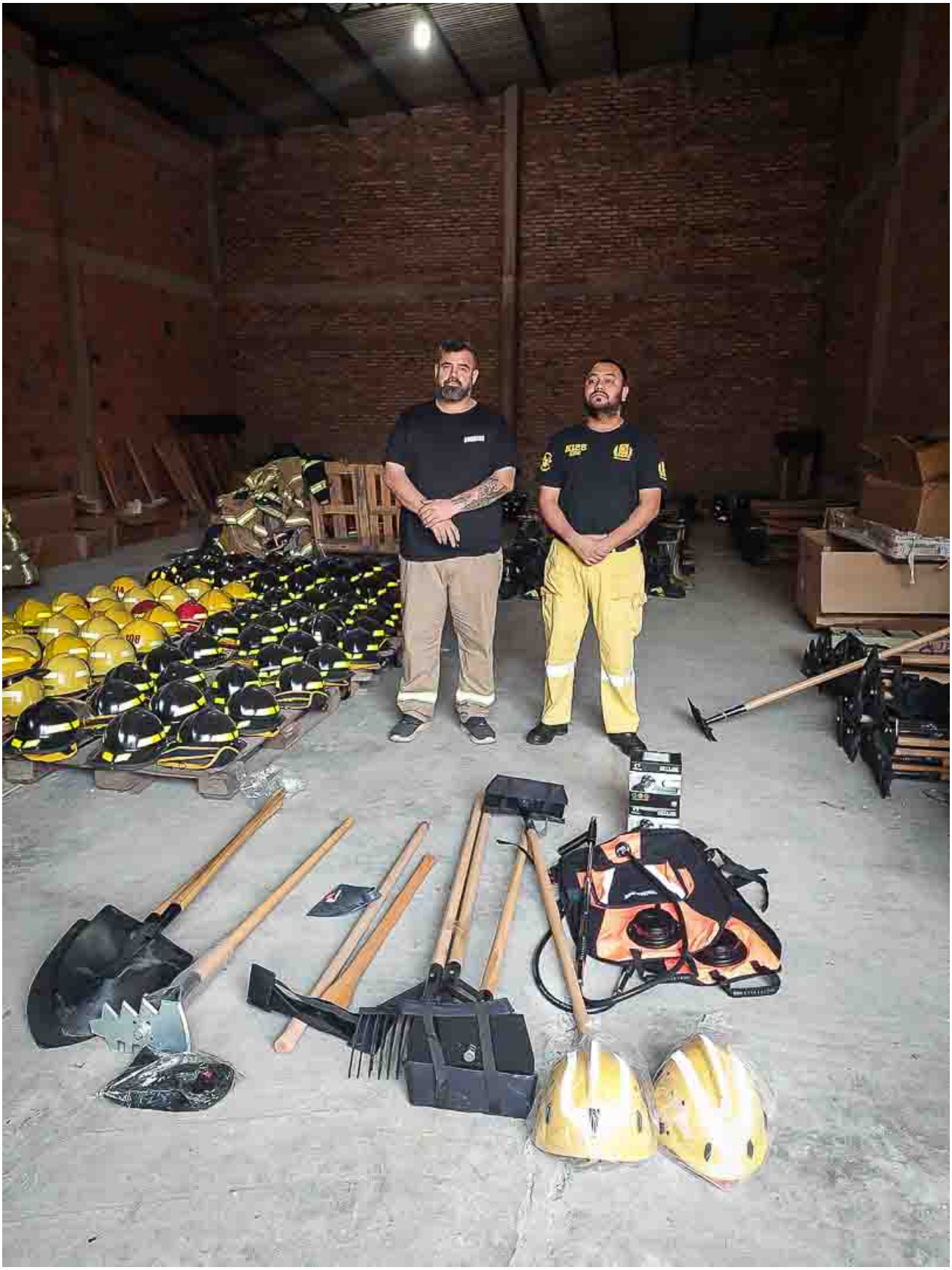

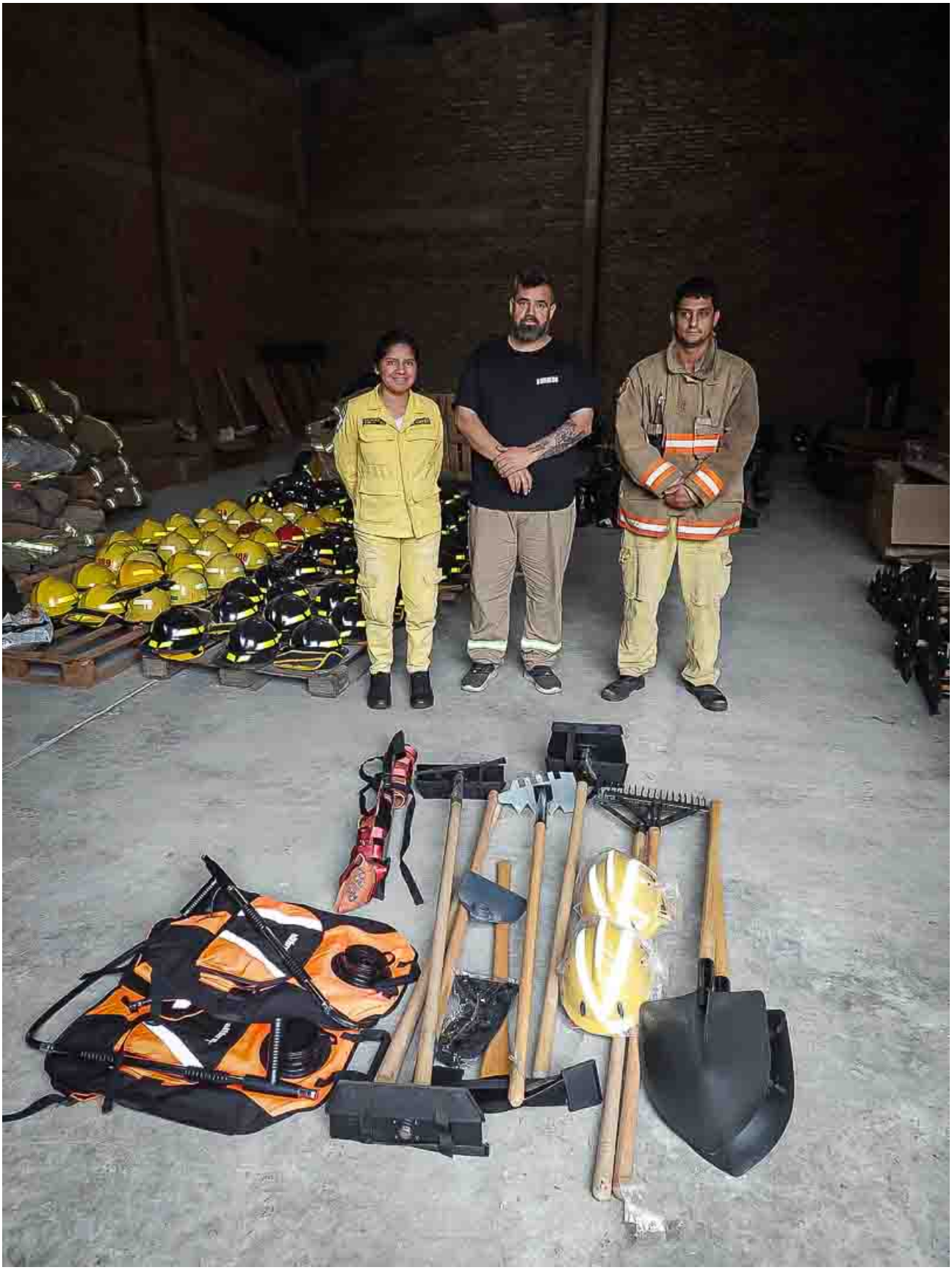

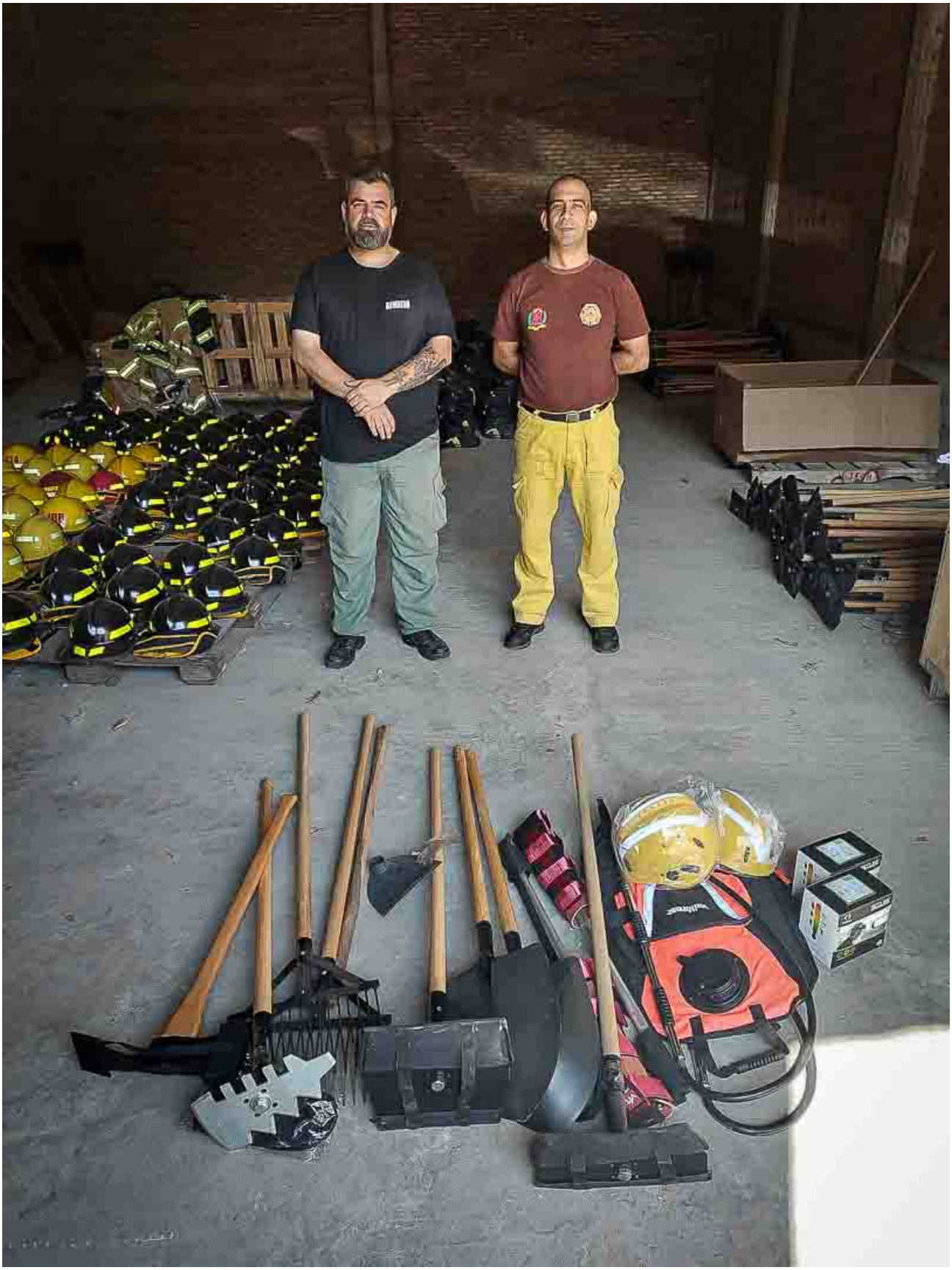

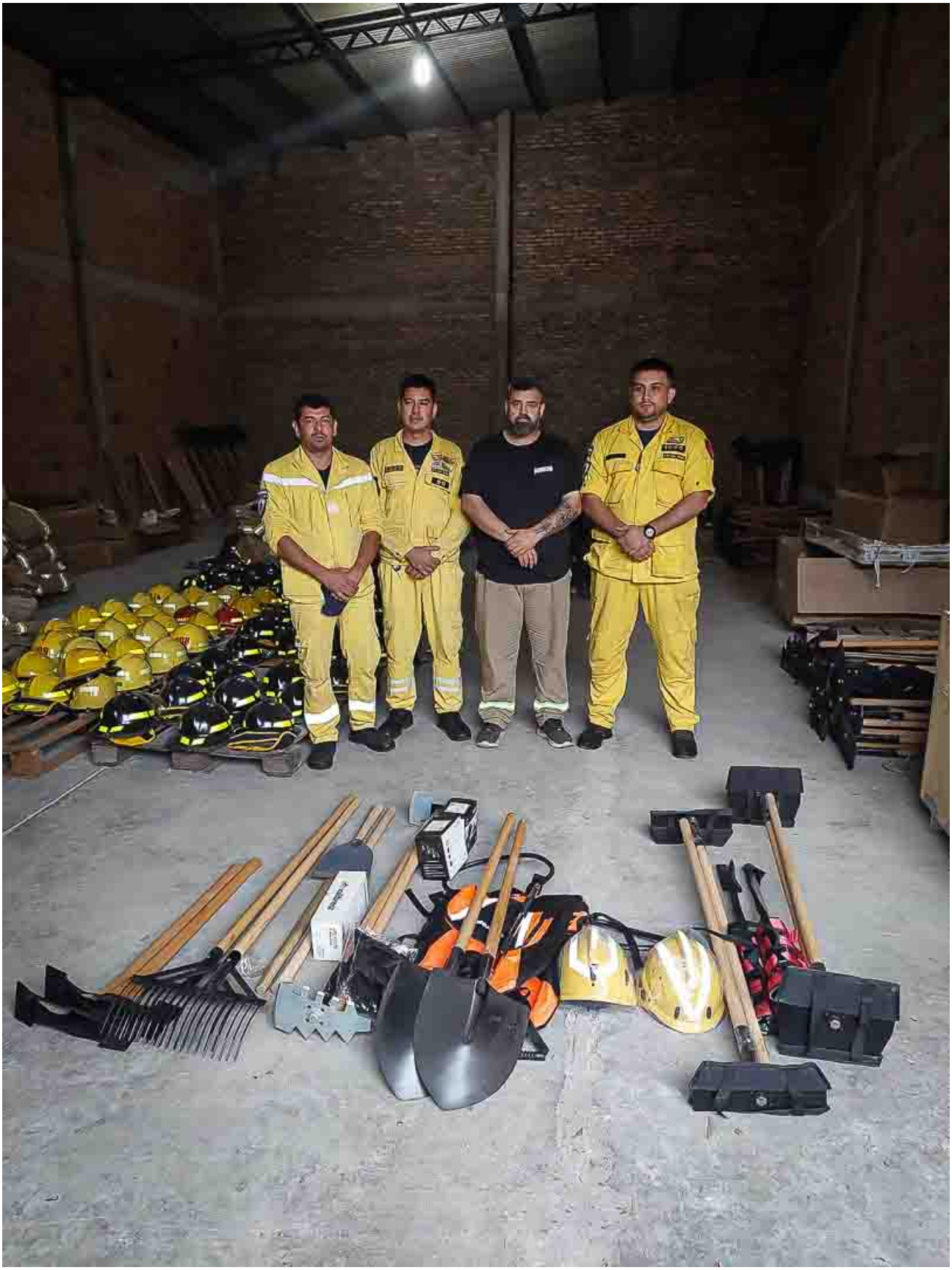

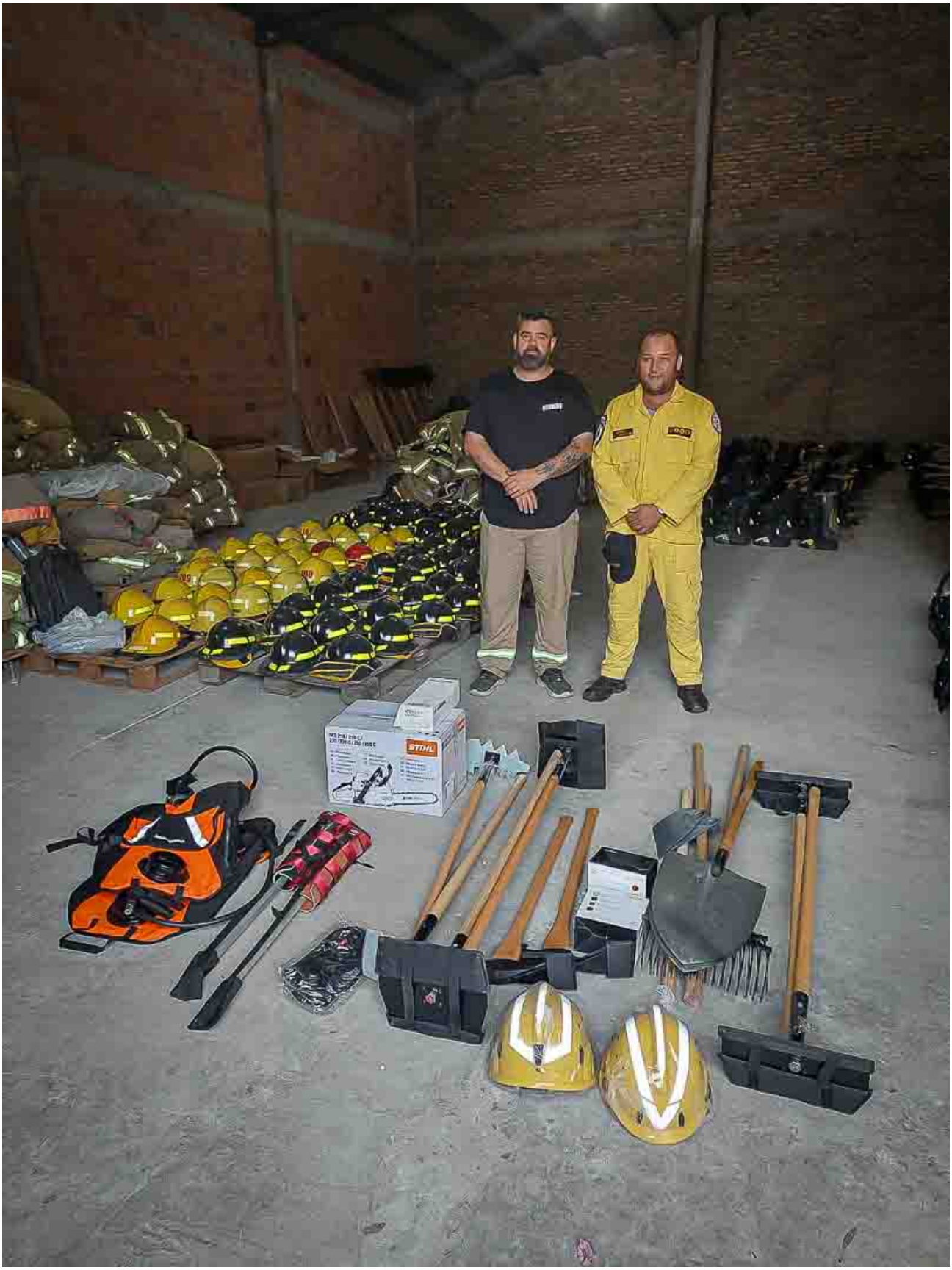
STIHL

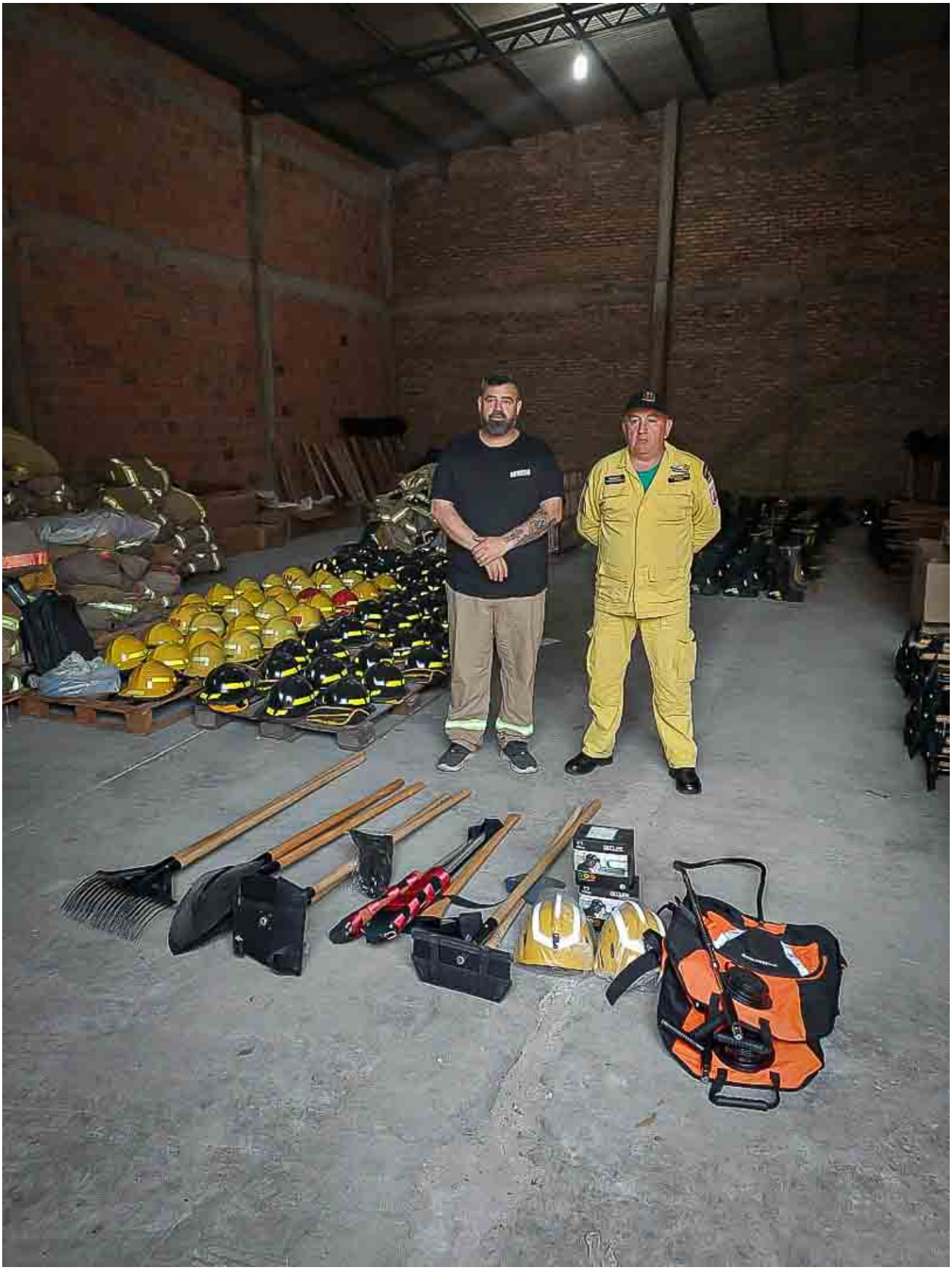

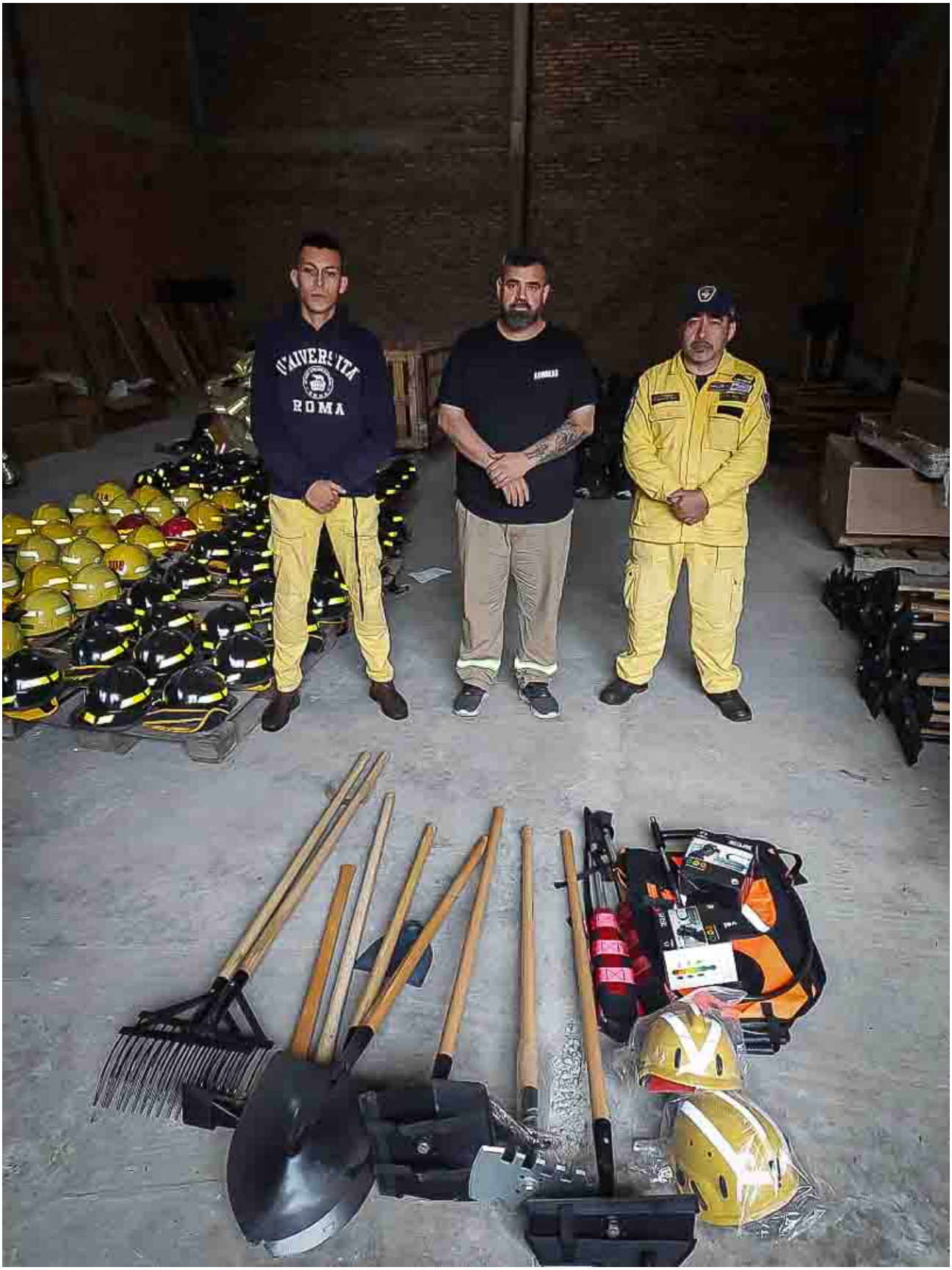
ROMA

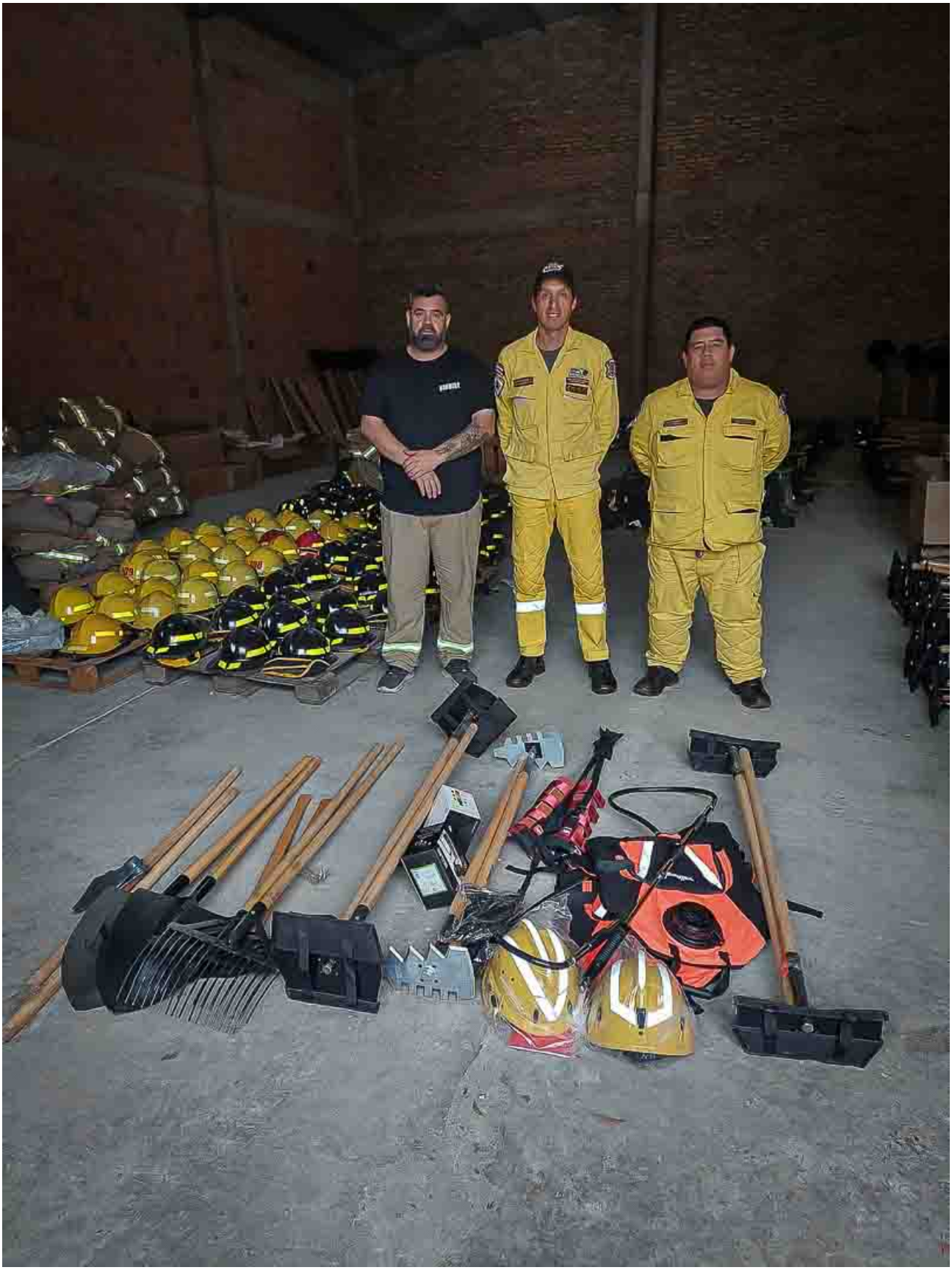

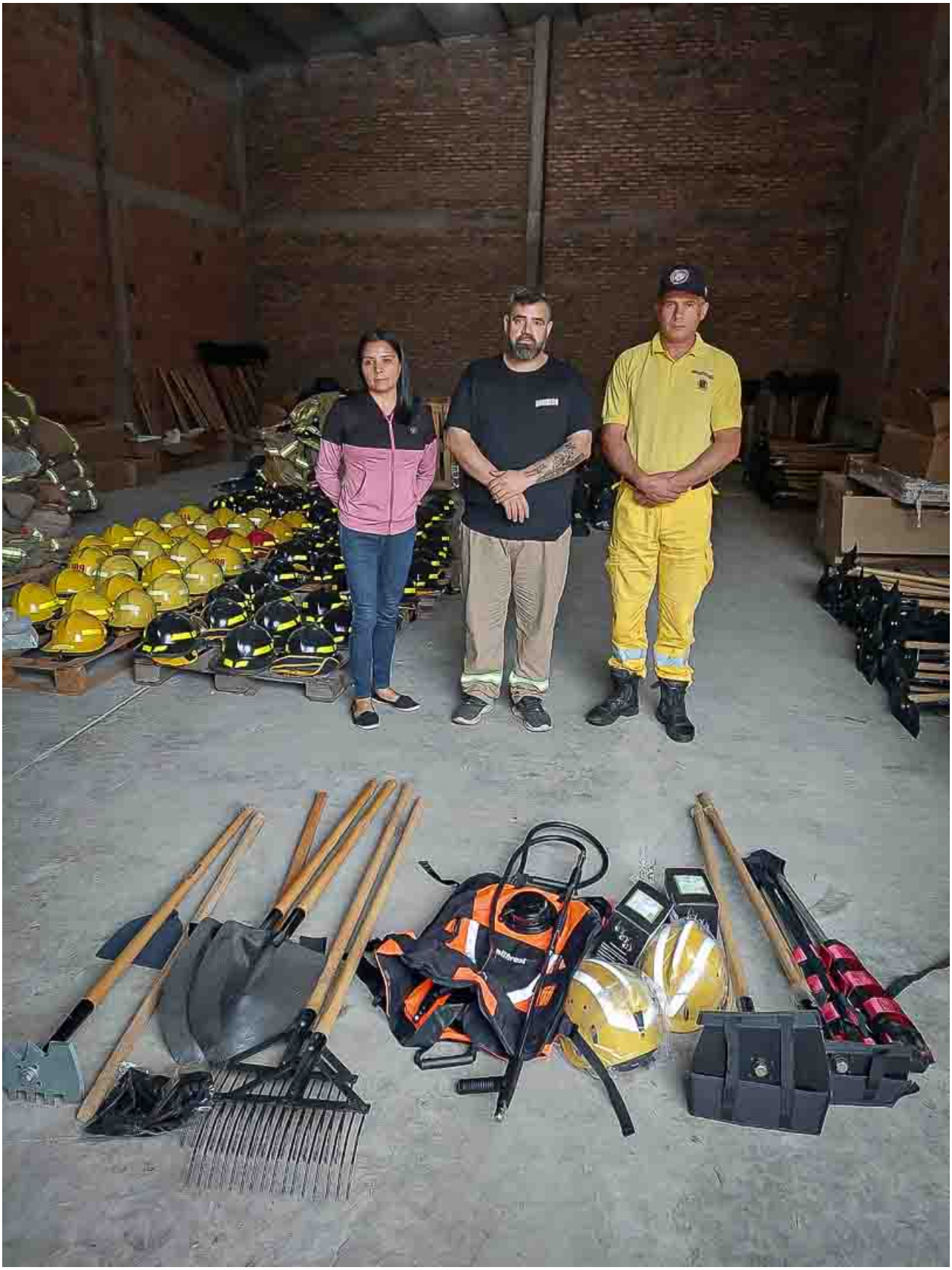

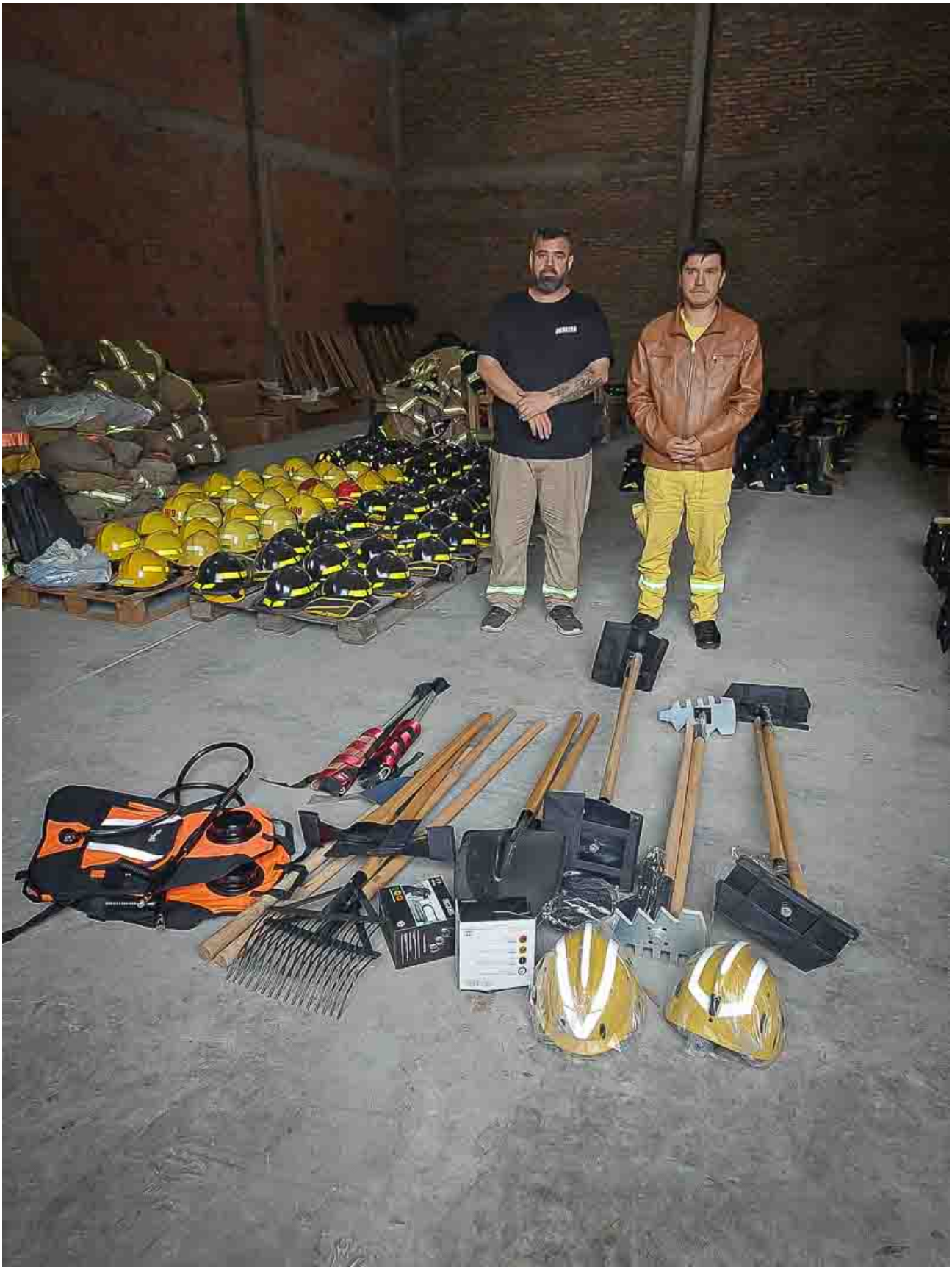

STIHL

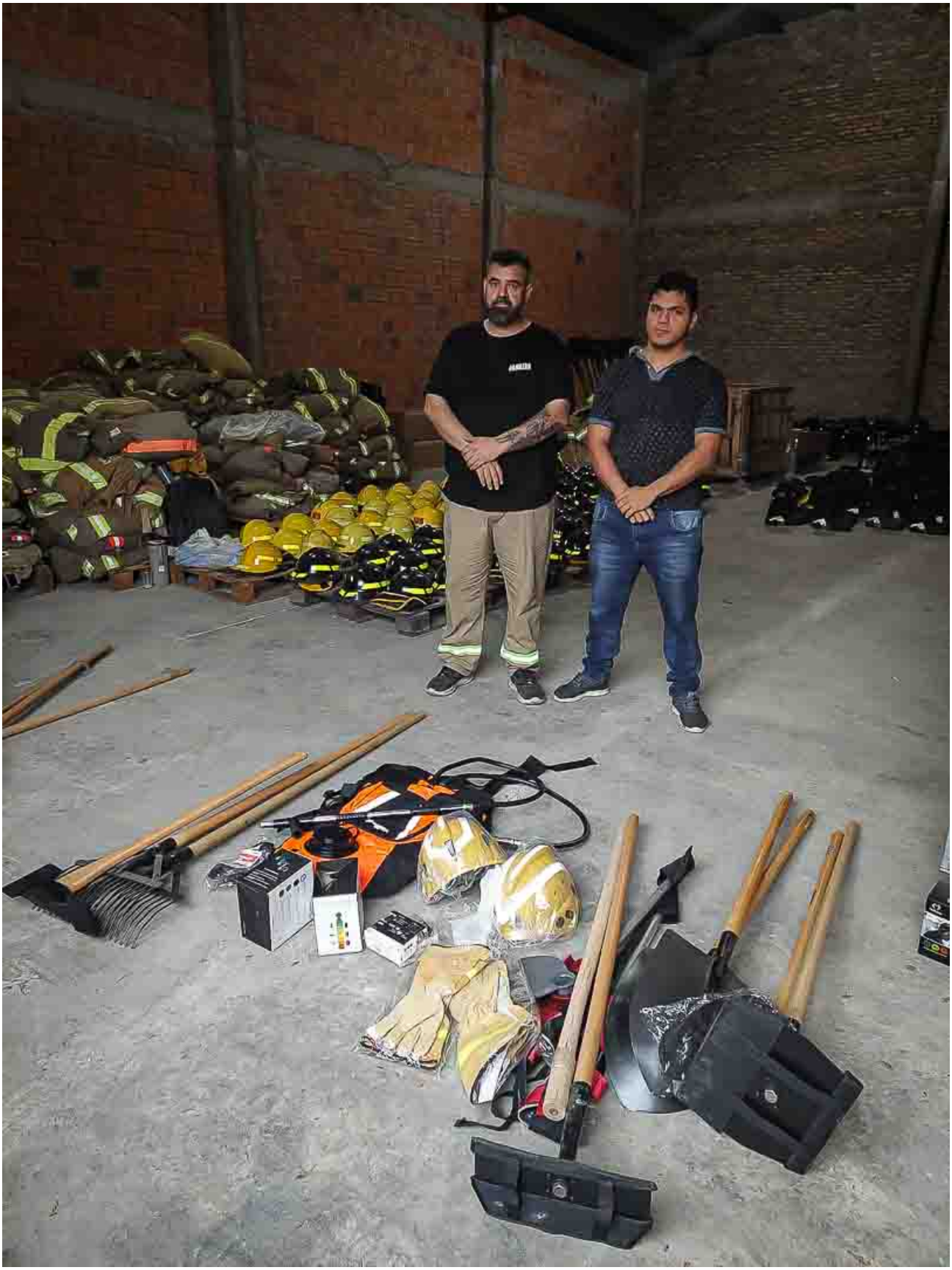

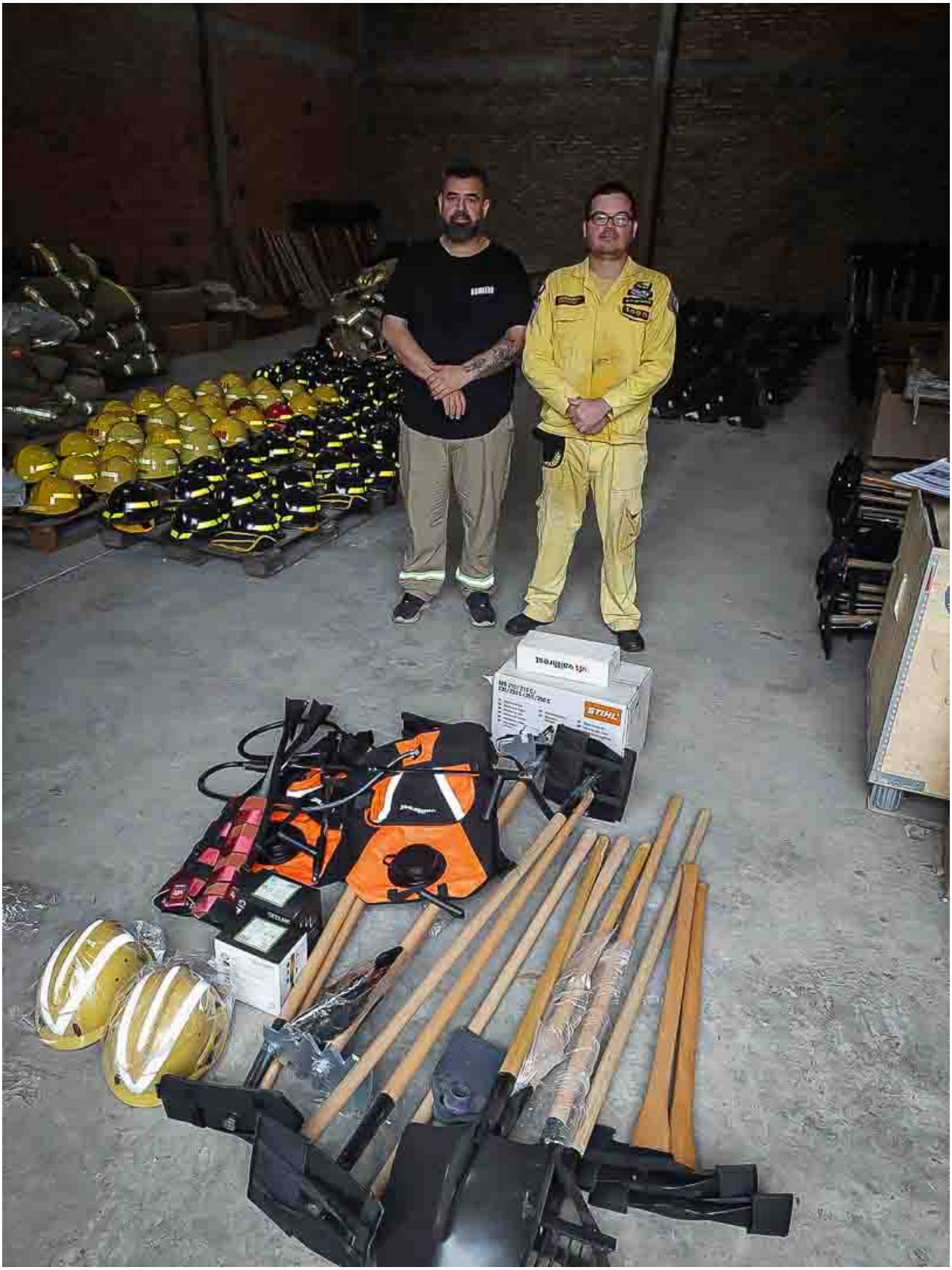
STIHL

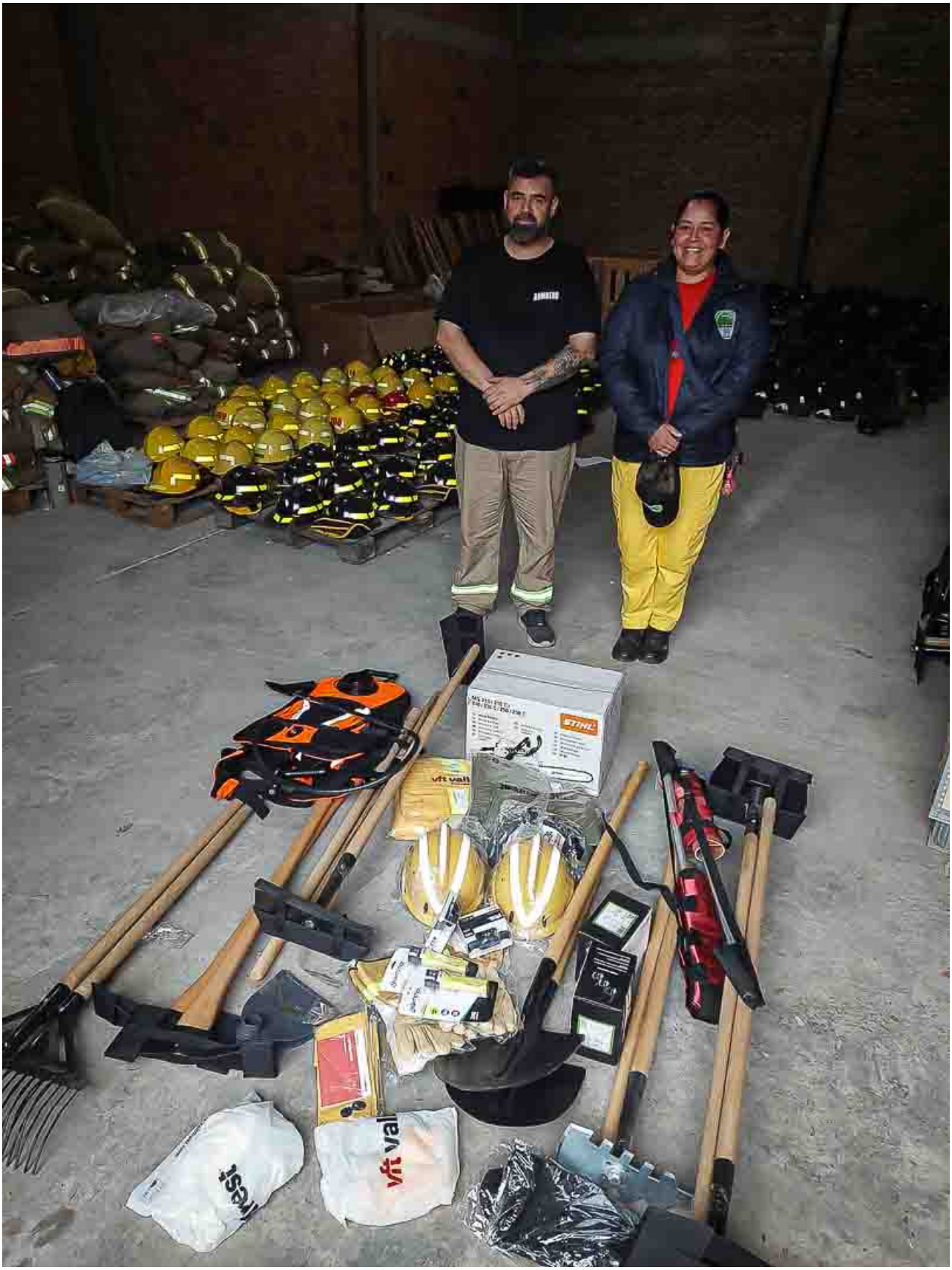
STIHL

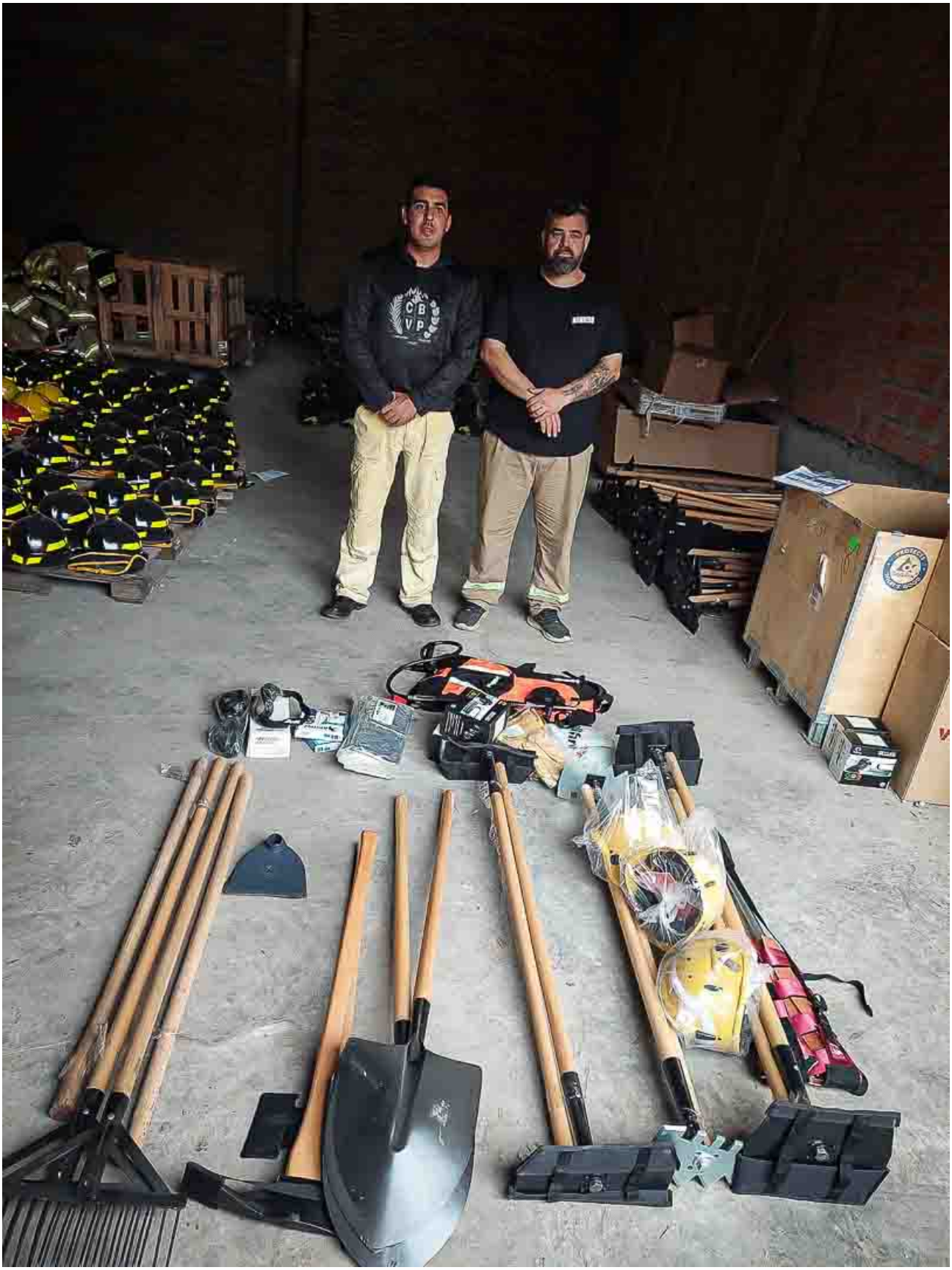
CB
VP

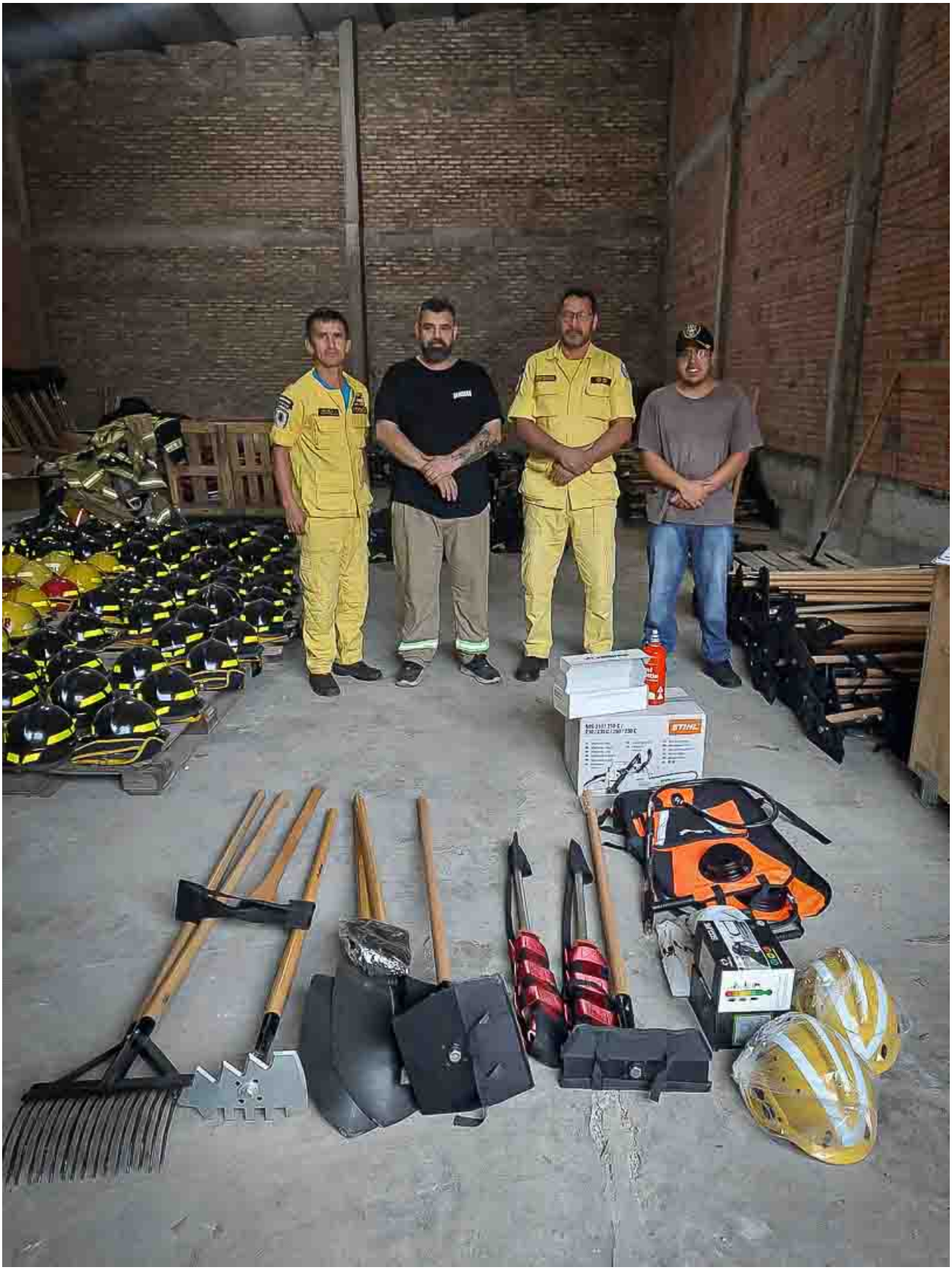
STIHL

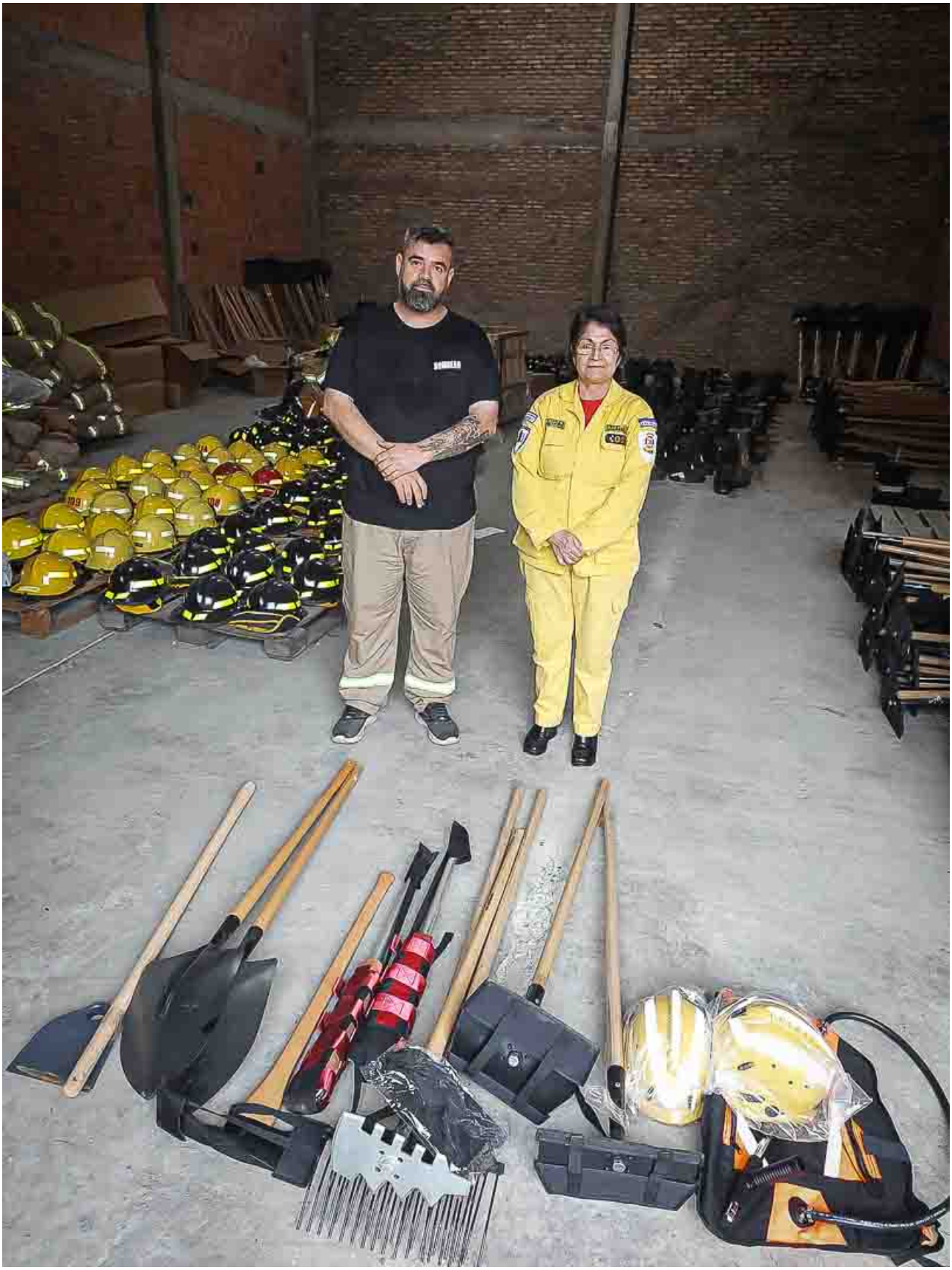

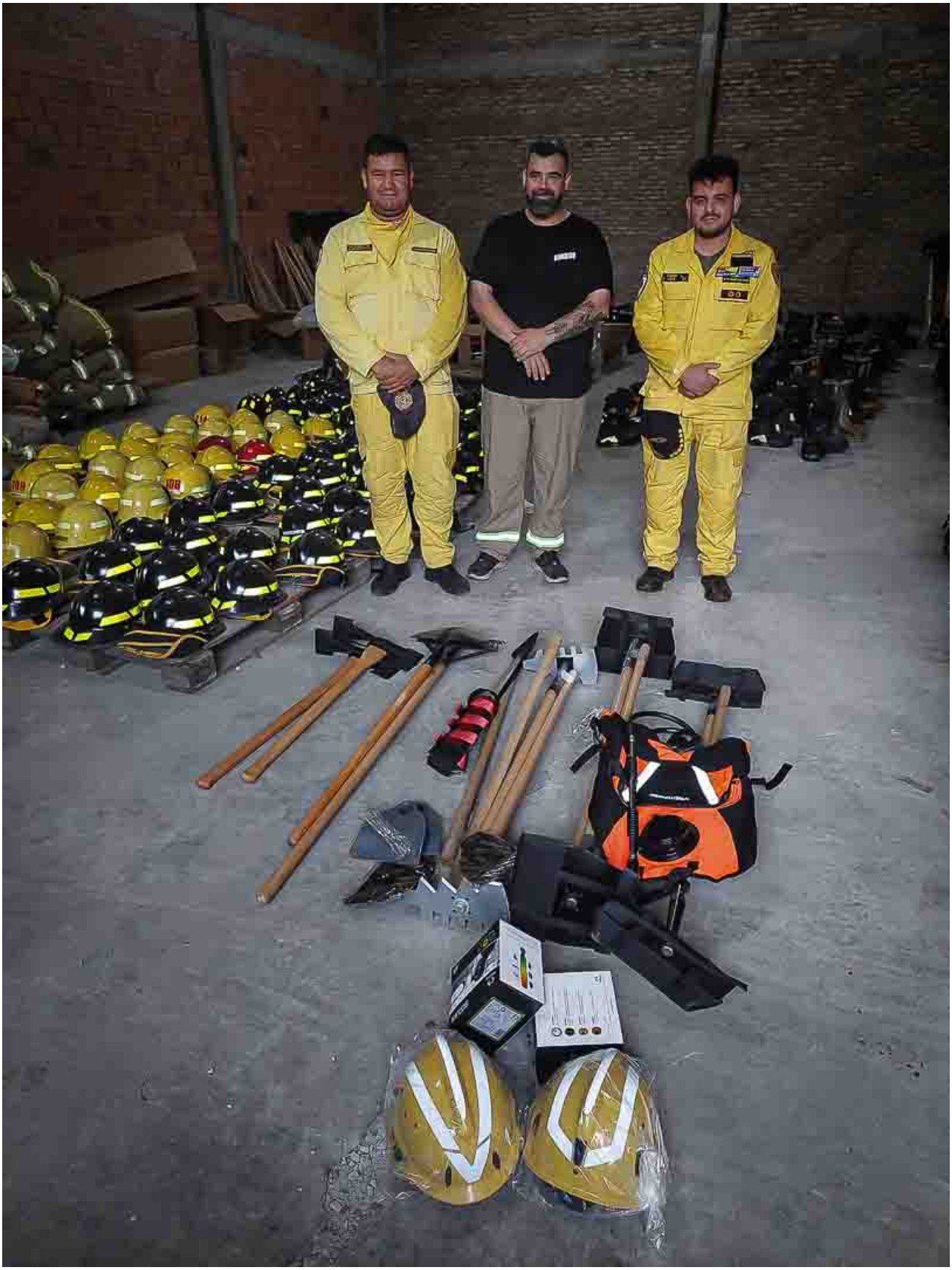

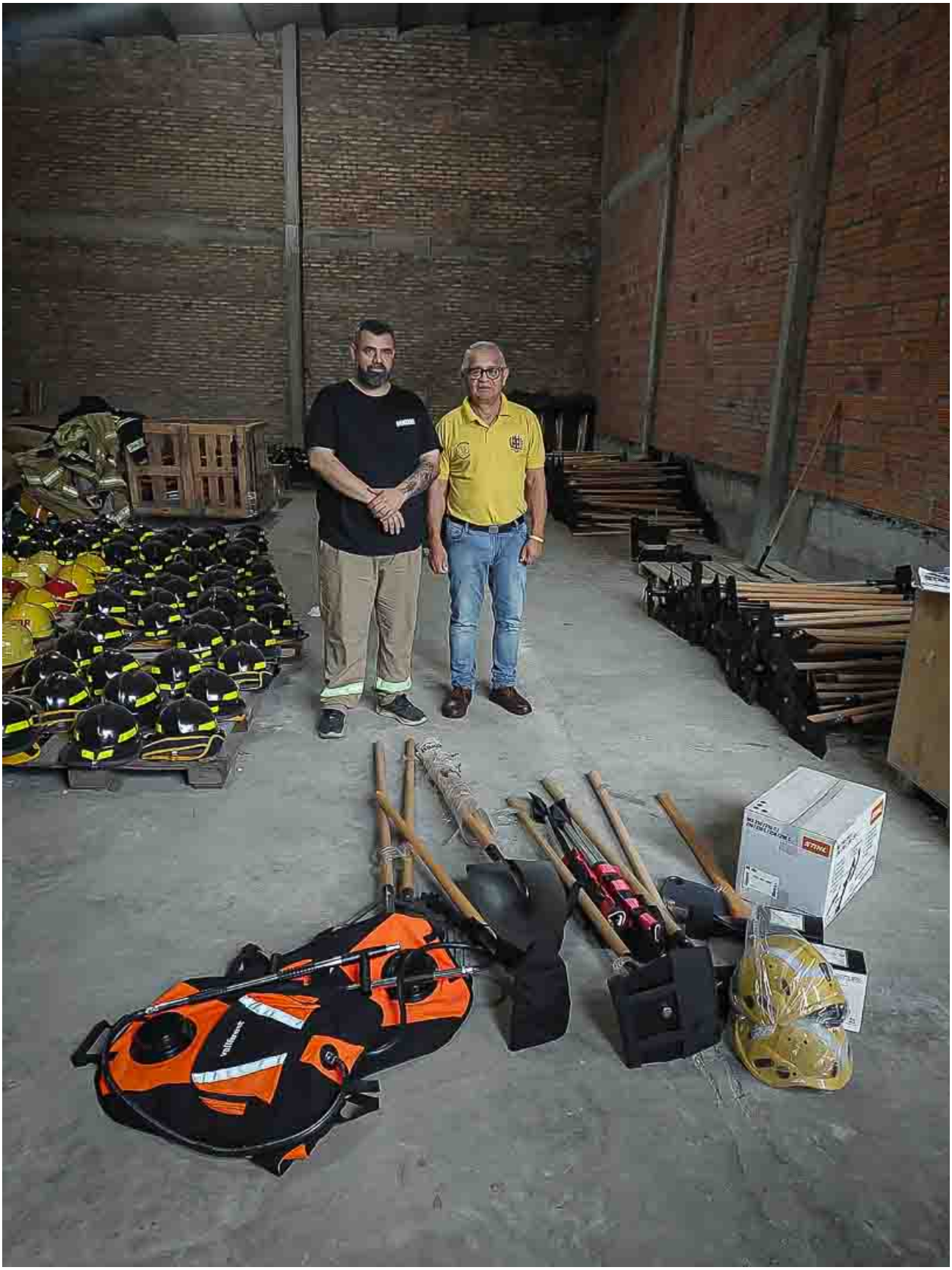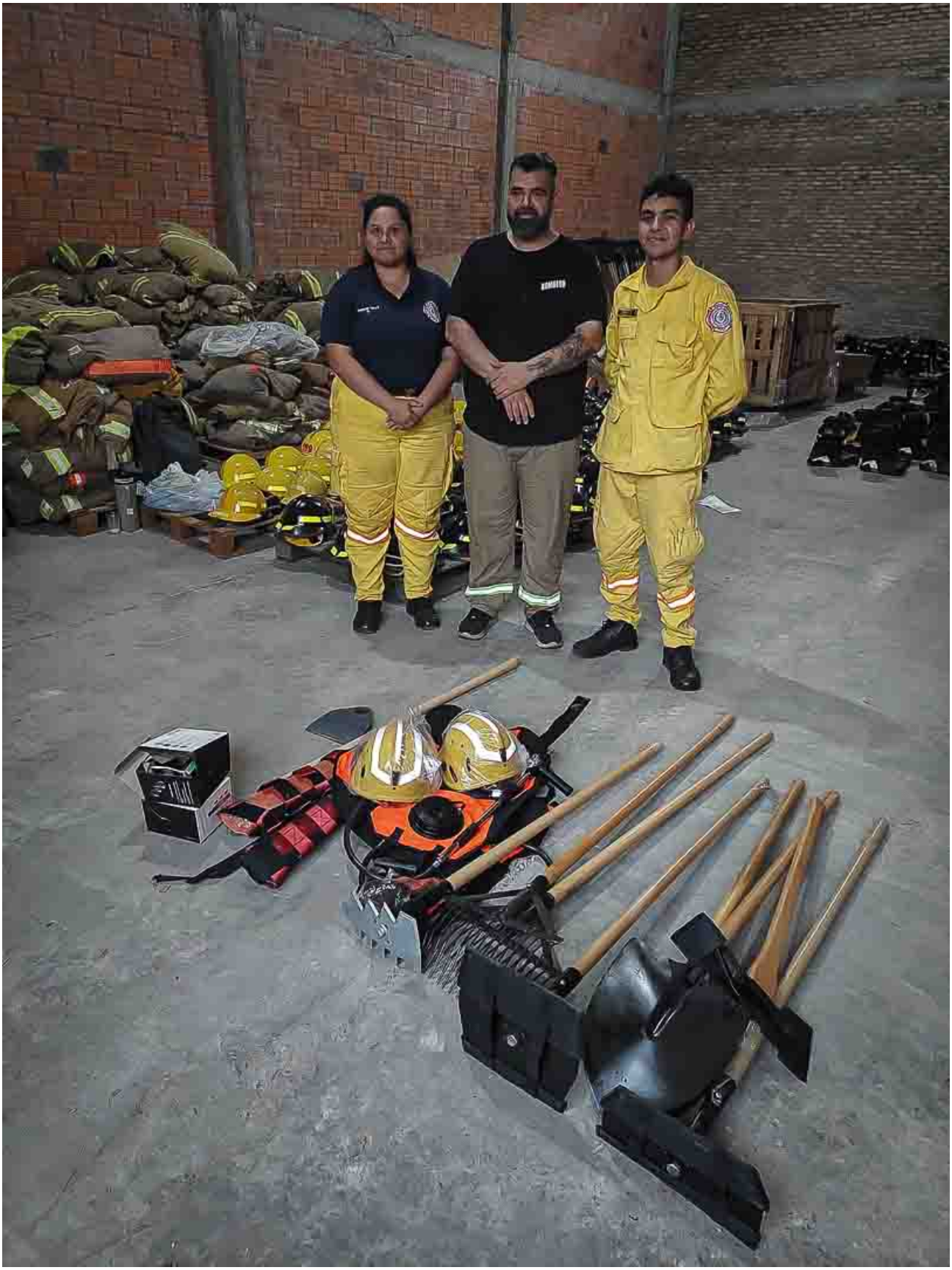
STIHL